



GREGORY-PORTLAND INDEPENDENT SCHOOL DISTRICT

CONTACT US



QUICK LINKS



District Info

News

Calendar

Schools

Resources

G-P Education Foundation

Departments & Services



**2025-2026
ACADEMIC CALENDAR**

NOW AVAILABLE! G-PISD ACADEMIC CALENDAR FOR THE 2025-2026 SCHOOL YEAR

Gregory-Portland ISD has released the official ACADEMIC CALENDAR approved by our Board of Trustees for the 2025-26 School Year. We thank our teachers, staff, families, and community who all provided feedback on calendar options throughout the school year.

[View Calendar](#)

How to view your salary analysis:

- Go to the Gregory-Portland ISD Web Site
- Quick Links

The screenshot shows the website for Gregory-Portland Independent School District. The header includes the district logo and name. A navigation bar contains links for District Info, News, Calendar, Schools, Resources, and G-P Education Foundation. A large banner features the district logo and the text "We're celebrating... nation's Top Workplace... topworkplaces.com". A red box on the banner contains the text "2025 TOP WORKPLACES FOR EDUCATION" and "We are thrilled to announce that a remarkable accomplishment... prestigious 2025 Top Workplace recognition is a testament to our exceptional workplace culture." Below this is a "Learn More" button. A navigation menu is open on the right, with "CONTACT US" and "QUICK LINKS" tabs. The "QUICK LINKS" menu lists: Event Tickets, Skyward Family Access, Skyward Employee Access (highlighted with a blue paw print icon), Skyward Information, Wildcat Cafe (Cafeteria), Microsoft 365 - Copilot, G-PISD Staff Email, Incident IQ - Work Order, Website Staff Portal (Login), G-PISD Employee Benefits, Teacher Gradebook, and Online Payments. The URL bar shows "https://www.g-pisd.org/#".

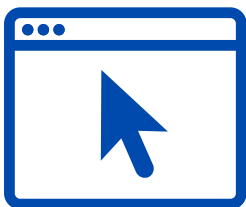

- Click on Skyward Employee Access



SKYWARD EMPLOYEE ACCESS LOGIN

SKYWARD®
GREGORY-PORTLAND ISD

Login ID:

Password:



- Enter your G-PISD Credentials

Employee Access - 05.25.10.00.02 - Google Chrome

skyward.iscorp.com/scripts/wsisa.dll/WService=wsfingregporttx/semhom01.w

Tom Kash (test File) Account Preferences Exit ?

GREGORY-PORTLAND ISD

Home Employee Information Time Off FastTrack Open Positions Expense Reimbursement

Employee Access

Jump to Other Dashboards

- Skyward User
- Employee**
- Task Manager
- Reset Dashboards Select Widgets

Recent Programs

- Employee Access Home
- Personal Information
- W4 Information
- 1095 Forms
- W2 Information
- Check History
- My Status
- FastTrack Open Positions
- Calendar

Favorites

No favorites available.

District News

Credit Card Requisition Info/Format

Use the following information and formatting when creating a r to Frost Bank for credit card purchases:
 LAST4DIGITSOFCREDITCARD_VENDORNAME_PURCHASEDATE

My Print Queue

Job	Status
No items available.	

© 2025 Skyward, Inc. All rights reserved. Windows 11 / Chrome 141



- Employee Information Tab

Home **Employee Information** Time Off FastTrack Open Positions Expense Reimbursement

Employee Information

- Personal Information
- Calendar
- Accounts Payable Payments
- Online Forms

Payroll

- Check History
- Check Estimator
- Calendar Year-to-Date
- Fiscal Year-to-Date
- Direct Deposit Information
- W2 Information
- W4 Information
- 1095 Forms

My Print Queue

Status

- Employee Access Home
- Personal Information
- W4 Information
- 1095 Forms
- W2 Information
- Check History
- My Status
- FastTrack Open Positions
- Calendar

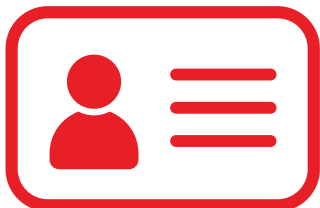

• Personal Information

- Demographic
- Employee Info
- Address
- Personnel
- Payroll
- Time Off Status
- Sub Transactions
- AP Payments
- Employee Letters**
- Custom Forms
- Emergency Contacts
- Attachments
- Reports

Employee: KASH (TEST FILE) TOM

Employee Info

[View History](#)

Employee Information

[Request Changes](#)

Name		Conf.
Former Name:	<input type="text"/>	<input type="button" value="No"/>
Spouse Name:	<input type="text"/>	<input type="button" value="No"/>

Phone			Conf.
Phone 1:	<input type="text" value="(361)"/> <input type="text"/>	Ext: <input type="text"/>	<input type="button" value="No"/>
PCat:	<input type="text"/>		
Phone 2:	<input type="text" value="(361)"/> <input type="text"/>	Ext: <input type="text"/>	<input type="button" value="No"/>
PCat:	<input type="text"/>		Type: <input type="text" value="Home"/>
Phone 3:	<input type="text" value="(361)"/> <input type="text"/>	Ext: <input type="text"/>	<input type="button" value="No"/>
PCat:	<input type="text"/>		Type: <input type="text" value="Work"/>
1st Email:	<input type="text"/>		Type: <input type="text"/>
2nd Email:	<input type="text"/>		Type: <input type="text"/>
3rd Email:	<input type="text"/>		Type: <input type="text"/>
4th Email:	<input type="text"/>		Type: <input type="text"/>
All Emails Confidential? <input type="text" value="no"/>			

Race and Ethnicity

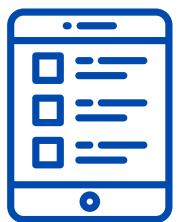

- Employee Letters

Personal Information - 05.25.10.00.02 - Google Chrome
skyward.iscorp.com/scripts/wsisa.dll/WService=wsfingregporttx/rempltabs001.w

GREGORY-PORTLAND ISD
Tom Kash (test File) Account Preferences Exit ?

Home Employee Information Time Off FastTrack Open Positions Expense Reimbursement

Personal Information ☆ Favorites New Window My Print Queue

Employee: KASH (TEST FILE) TOM

Employee Letters

Views: General Filters: *Skyward Default View Document

Posted Date	Description	Posted Time
10/28/2025	25-26 Salary Analysis - TCH	12:00:00

There are no records to display; check your filter settings.

20 0 records displayed Posted Date:



- Select current years Salary Analysis
- Click on View Documents to download



Educate.
Inspire.
EMPOWER!

Gregory-Portland Independent School District
2025-2026 Employee Compensation & Benefits Analysis

EMPLOYEE PROFILE

Employee ID:	Employee Name:	Yrs of Experience:
999999	Tom Kash	16.0000
Name Key	Campus:	Employee Type:
kashtom0	GP HIGH SCHOOL	TEACHER (SEPT)

COMPENSATION DETAIL

Calendar	Start Date	End Date	Hourly Rate	Rate	Pay Code Description	Contractual cCt aPlat	Ytd-On Amount
187 CALENDAR 25- 26	08/04/2025	05/27/2026	\$5.7000	\$42.78	ASST. FOOTBALL	\$8,000.00	\$0.00
187 CALENDAR 25- 26	08/04/2025	05/27/2026	\$1.7800	\$13.37	ONETIMEPAYINCRE	\$2,500.00	\$0.00
187 CALENDAR 25- 26	08/04/2025	05/27/2026	\$52.4700	\$393.54	TEACHER	\$73,592.00	\$0.00
TENURE 25-26	08/13/2025	05/26/2026	\$0.1500	\$0.59	TENURE TCH/LIB	\$105.00	\$0.00
187 CALENDAR 25- 26	08/04/2025	05/27/2026	\$4.6300	\$34.74	TIA EXEMPLARY	\$6,495.55	\$0.00

TOTAL COMPENSATION: \$90,692.55

BENEFITS DETAIL

Benefit Plan	Description	Who is Eligible?	Benefit
TRS-ActiveCare	Health Insurance Plan	All Full-Time ENROLLED Employees	\$4,800 Annual Contribution
Basic Group Life	Life Insurance Policy \$10,000 Employee Coverage	All Full-Time Employees	\$5.76 Annual Contribution
EAP	Employee Assistance Program (Wellness, Counseling, Financial & Legal Guidance and Medical Advocacy)	All Full-Time Employees	\$13.44 Annual Contribution
iLOCK 360	Identity Theft Monitoring	All Full-Time Employees	\$10.20 Annual Contribution
T.R.S.	Teacher Retirement System of Texas (Employer matching contributions to employee's retirement plan)	All Full-Time Employees	8.25% of Eligible Compensation
TRS-Care	Health Insurance Program for Retired Texas Educators (Employer contributions to health options for retired employees)	All Full-Time Employees	0.75% of Eligible Compensation
Medicare	Employer Medicare Contribution (Medicare coverage for retired employees age 65 or older)	All Employees	1.45% of Earned Income

Listed will be your primary assignment along with any other payments attached to your profile.

Also included in this years analysis is the benefit detail that Gregory-Portland ISD contributes to each employee.

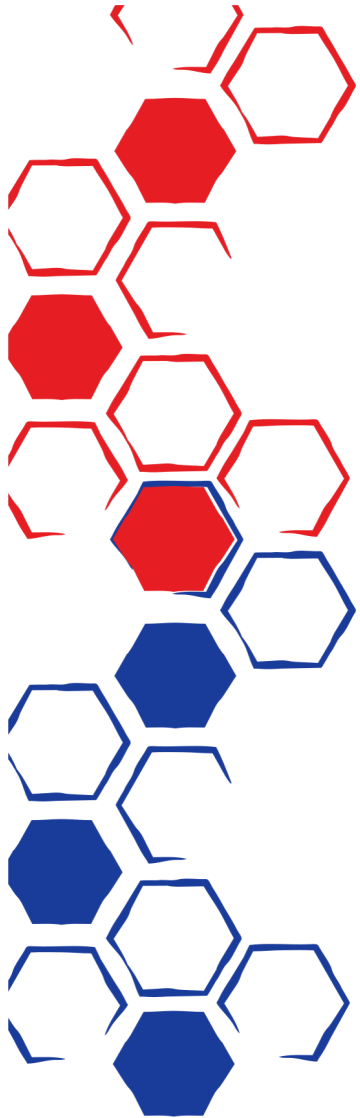

QUESTIONS ABOUT
YOUR SALARY ANALYSIS?



HUMAN RESOURCES
DEPARTMENT



ISSUES WITH LOGGING
INTO EMPLOYEE ACCESS?



PAYROLL
DEPARTMENT